

Proposed Project at Mouza-Balidanga, J.L. No-35, L.R. Plot No-1072, R.S. Plot No-262, L.R. Khatian No-201, 171, R.S. Khatian No-182, at Mahalla-Chotobalidanga, Holding No-2, Ward No-15, under Burdwan Municipality, P.S.-Burdwan, District-Purba Bardhaman

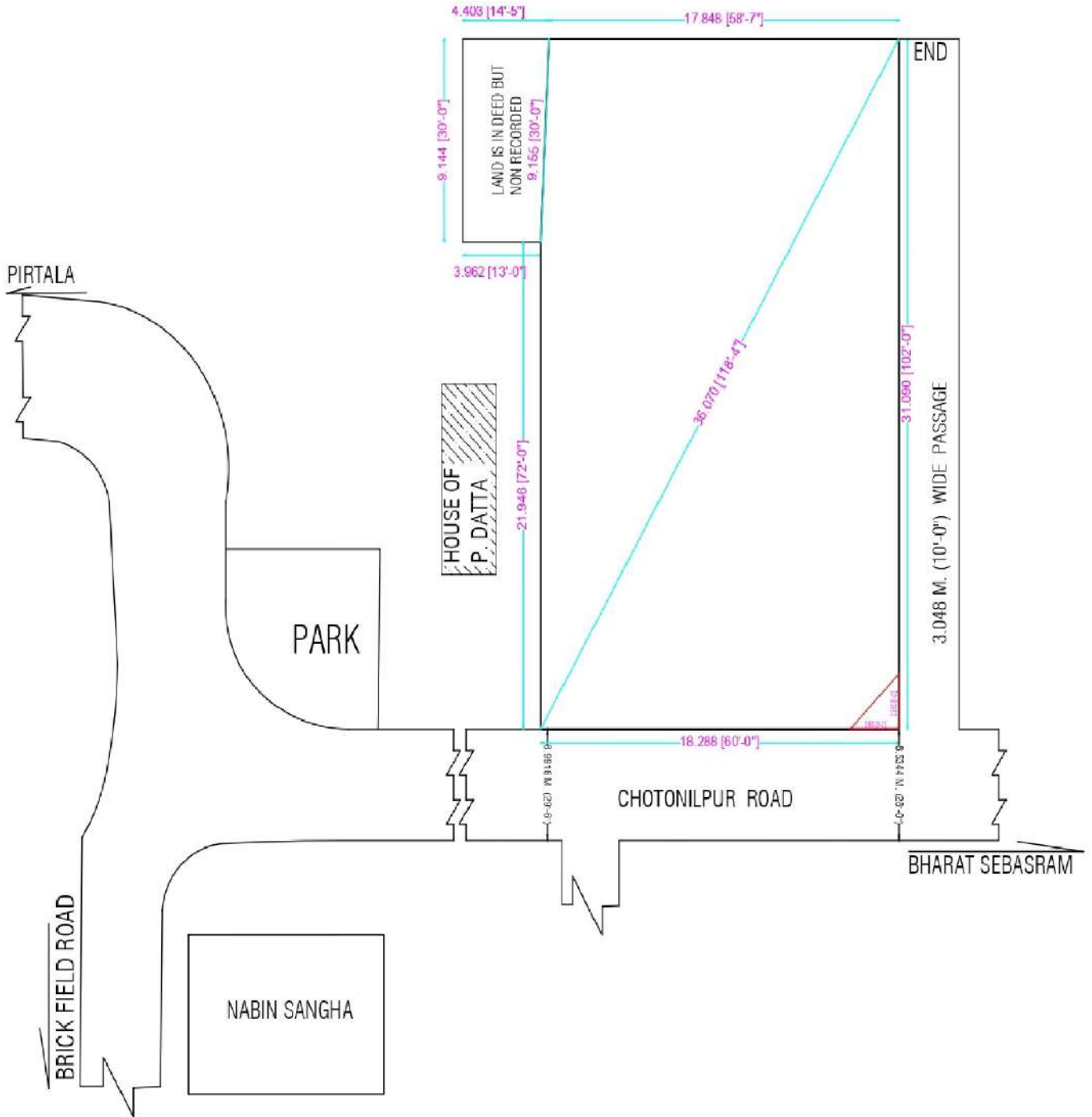

LATITUDE : 22.822089
LONGITUDE : 87.390758

S. B. D.
 MAA KAMAKHYA ENTERPRISES
Nrudra Prasad Chandra
 PARTNER

SIGNATURE OF OWNER